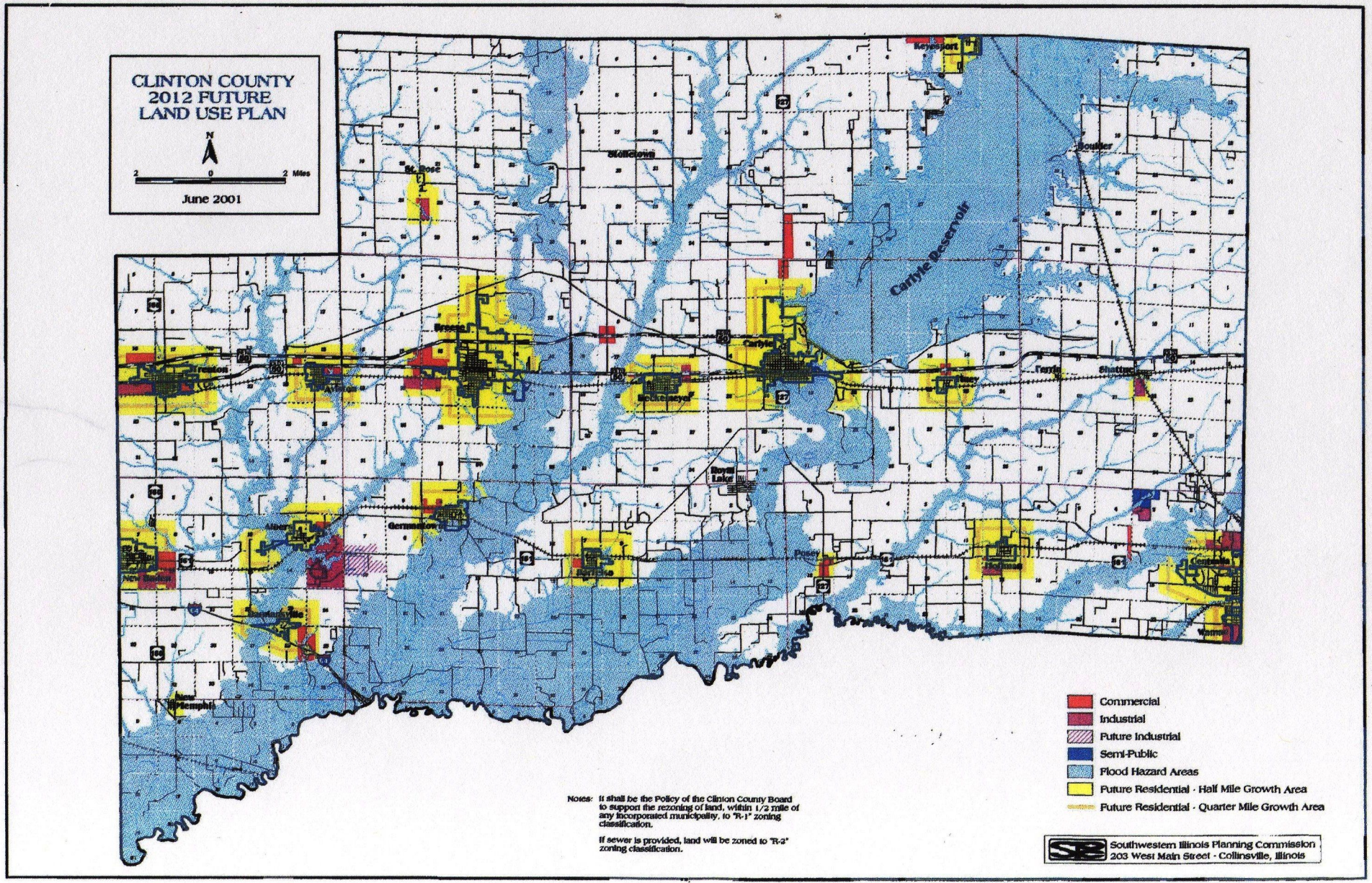
CLINTON COUNTY
2012 FUTURE
LAND USE PLAN
N
2 0 2 Miles
June 2001
Keyesport
Stoltetown
St. Rose
Boulder
Carlyle Reservoir
Breese
Carlyle
Trenton
Aviston
Beckemeyer
Ferrin
Shattuc
Royal Lake
Germantown
Albers
New Baden
Bartelso
Posey
Hoffman
Centralia
Wamac
New Memphis
Commercial
Industrial
Future Industrial
Semi-Public
Flood Hazard Areas
Future Residential - Half Mile Growth Area
Future Residential - Quarter Mile Growth Area
Notes: It shall be the Policy of the Clinton County Board to support the rezoning of land, within 1/2 mile of any incorporated municipality, to "R-1" zoning classification.
If sewer is provided, land will be zoned to "R-2" zoning classification.
Southwestern Illinois Planning Commission
203 West Main Street - Collinsville, Illinois